

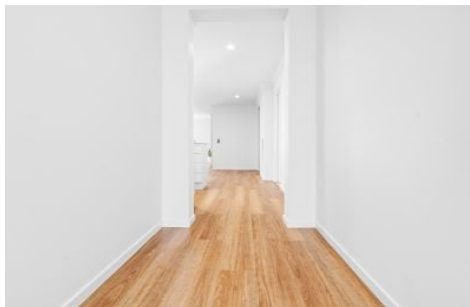

LukeWilliams
real estate



24 Terry Road Warrnambool VIC

3 2 2

This property is something else. From your first glance at the coastal hamptons style facade, you'll be in awe. Walking through the front door, it's evident this home is very new and very well looked after. The design and layout of the home is superb. The kitchen and living area is expansive and opens up at the rear of the home which is facing north and west to capture all that afternoon light. The idea of the home is to create a haven for all, from the stunning stone bench top in the kitchen with pendant light above to the decorative ceiling fans through, this home has some character.

Featuring three bedrooms, two bathrooms and a double garage, it's a property that has become quite popular throughout buyers recently. The block size of 431m2 approx. is utilised perfectly. The rear yard is quite spacious

[For full version visit the website](https://www.lukewilliamsrealestate.com.au/sale/vic/warrnambool-port-fairy/warrnambool-residential/house/8173749)

Type : House
Price : \$ 641,000
Land Size : 431 sqm
View : <https://www.lukewilliamsrealestate.com.au/sale/vic/warrnambool-port-fairy/warrnambool-residential/house/8173749>



Luke Williams
0438 305 533

<https://www.lukewilliamsrealestate.com.au>

24 Terry Road, Warrnambool

24 Terry Road, 3280 Warrnambool, Victoria, AU
FLOORS: 1

The measurements provided in this real estate floor plan are intended to serve as a general guide and for marketing purposes only. While every effort has been made to ensure accuracy, these measurements are not intended to be relied upon for any purpose, and should not be considered a guarantee of precise dimensions or square footage.

▼ Ground Floor



LukeWilliams
real estate